Skalaer/Vamp Eb
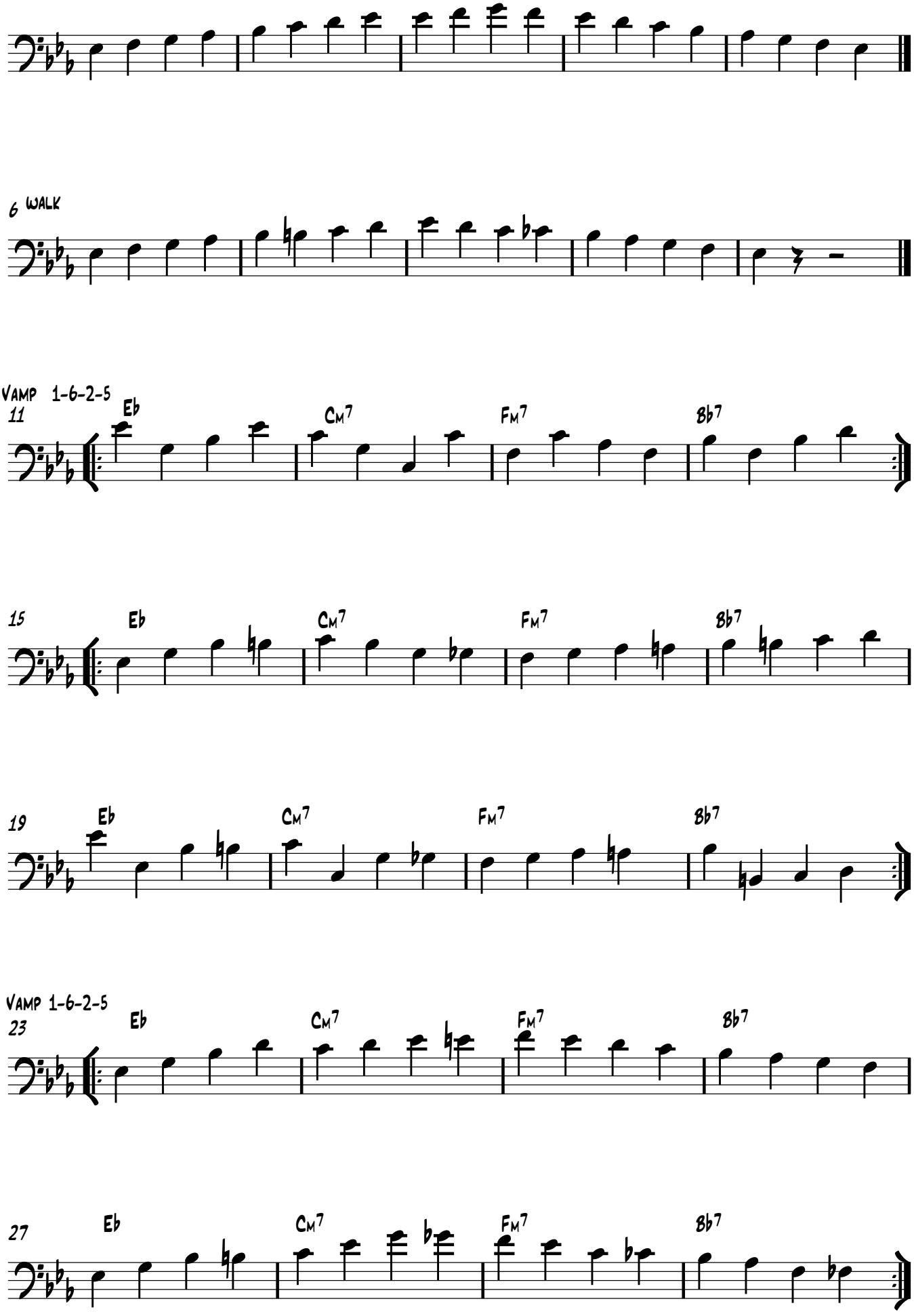
Jens Jefsen